

PIANO TERRA

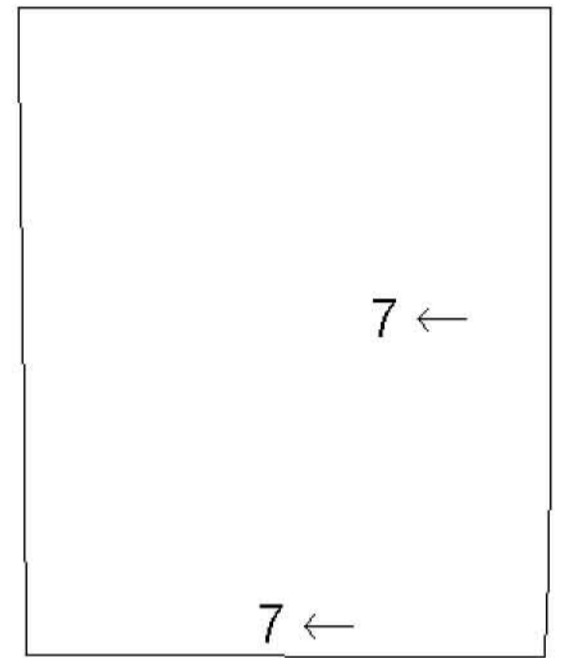

PIANO PRIMO

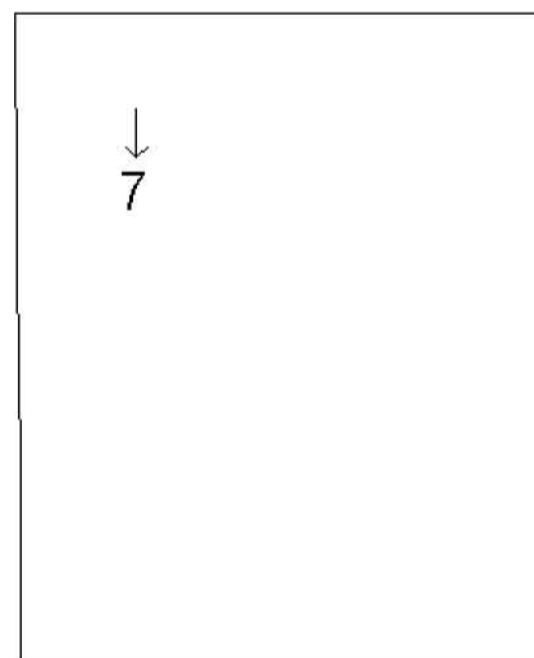

PIANO SOTTOTETTO

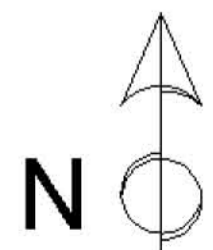







PIANO TERRA
h:2.55mt.

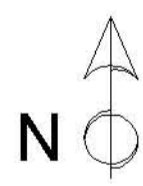

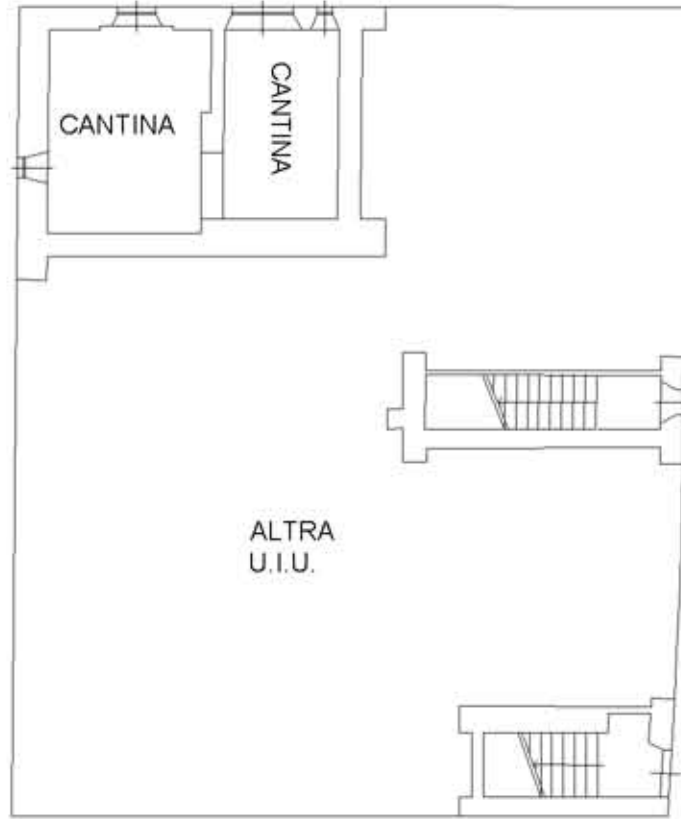

PIANO TERRA
h:2.55mt.



PIANO PRIMO
h:3.00mt.

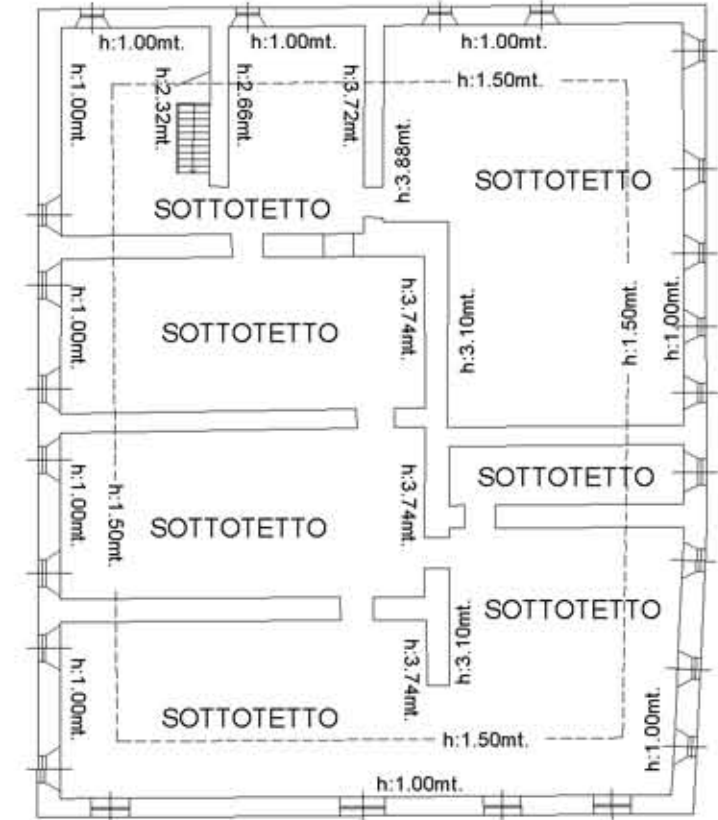

PIANO SOTTOTETTO



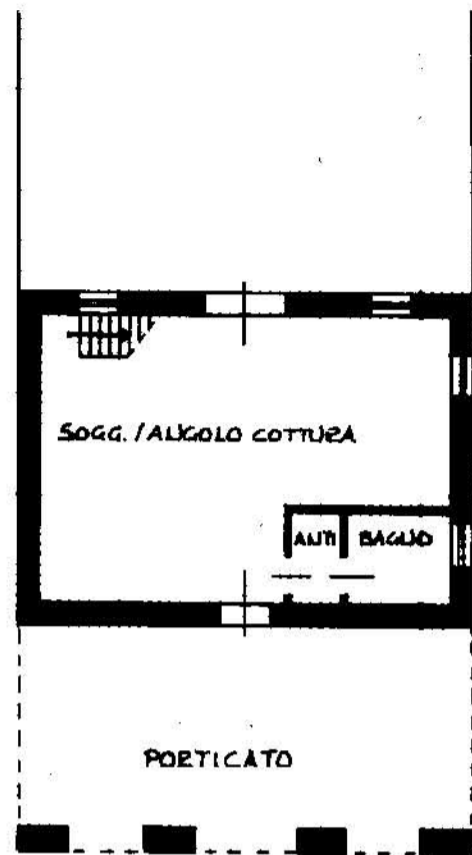

PIAJO TERRA H= 3.05 m.



PIAJO PRIMO H= 3.00 m.

ORIENTAMENTO

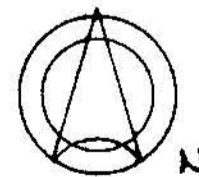

SCALA DI 1: 200

PIAZZA PIAUO SEMINTERRATO H = 3.00 ML.

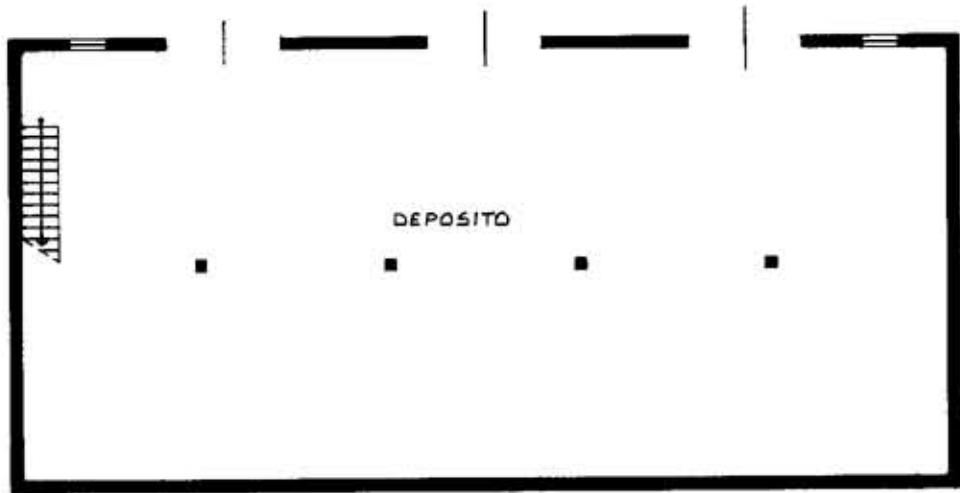

PIAZZA PIAUO TERRA H = 3.30 ML.

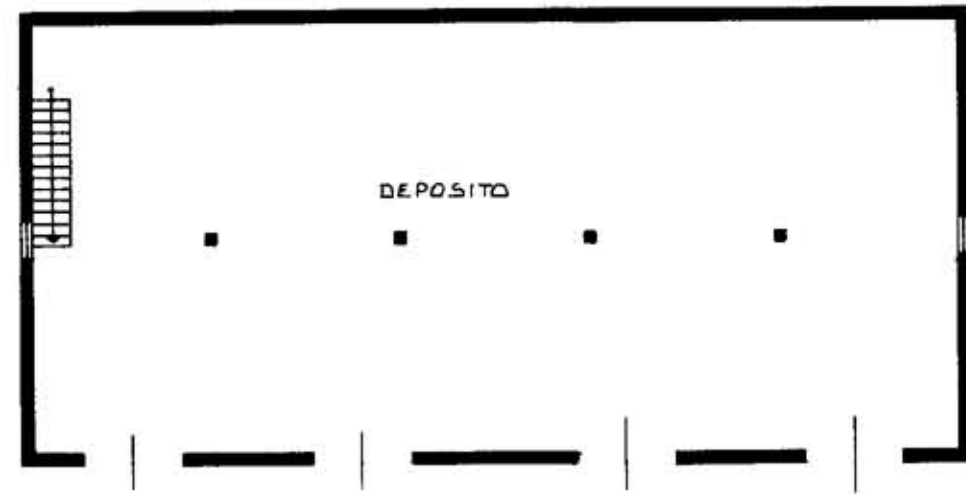

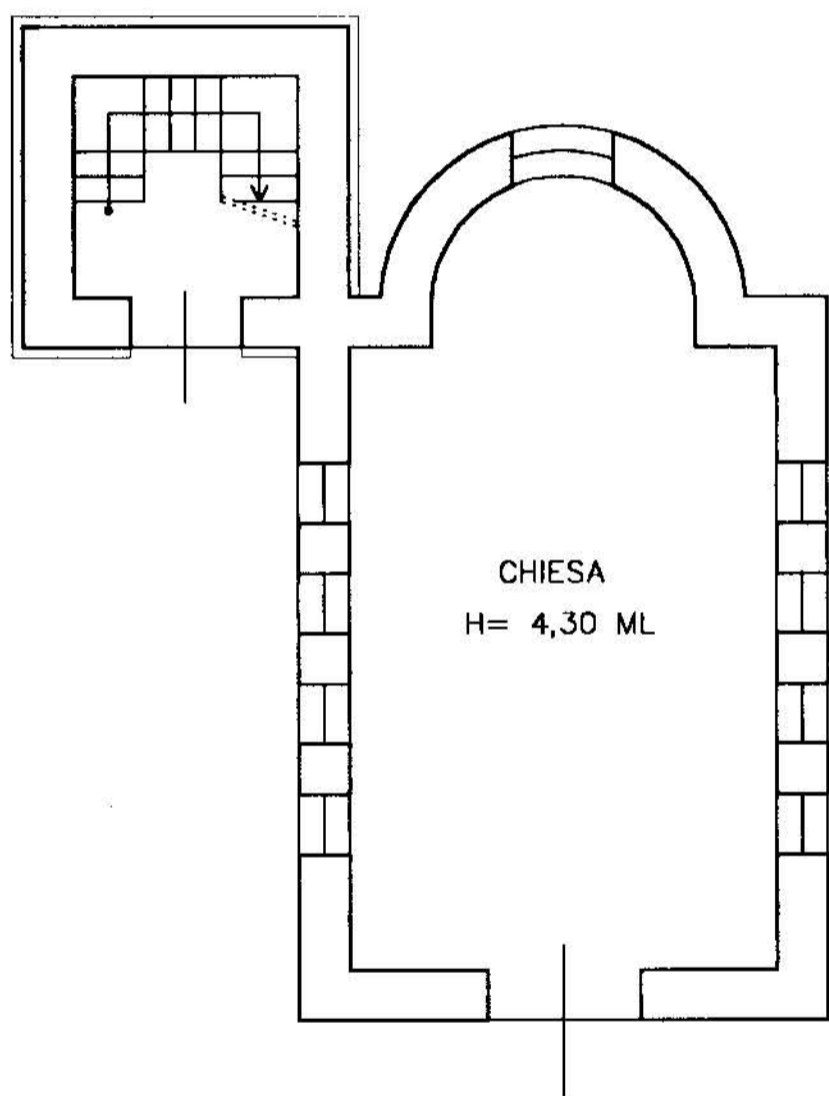

CHIESA
H= 4,30 ML

PIANO TERRA

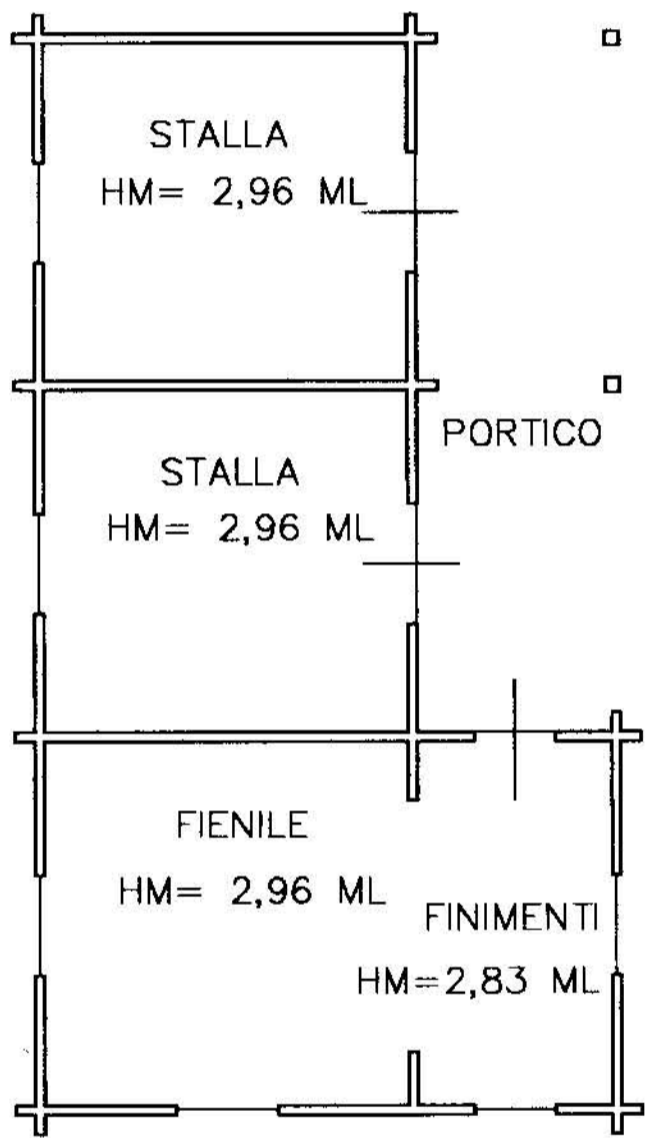

PIANO TERRA